THIS PLAT HAS NOT BEEN APPROVED BY THE STATE LANDS COMMISSION, AND DOES NOT CONSTITUTE AN OFFICIAL PLAT OF SUCH COMMISSION, NOR DOES IT ESTABLISH THE BOUNDARY LINES OF ANY STATE OWNED LANDS DEPICTED THEREON. THIS PLAT CONSTITUTES A PRELIMINARY PLAT ONLY AND IS SUBJECT TO CHANGE.

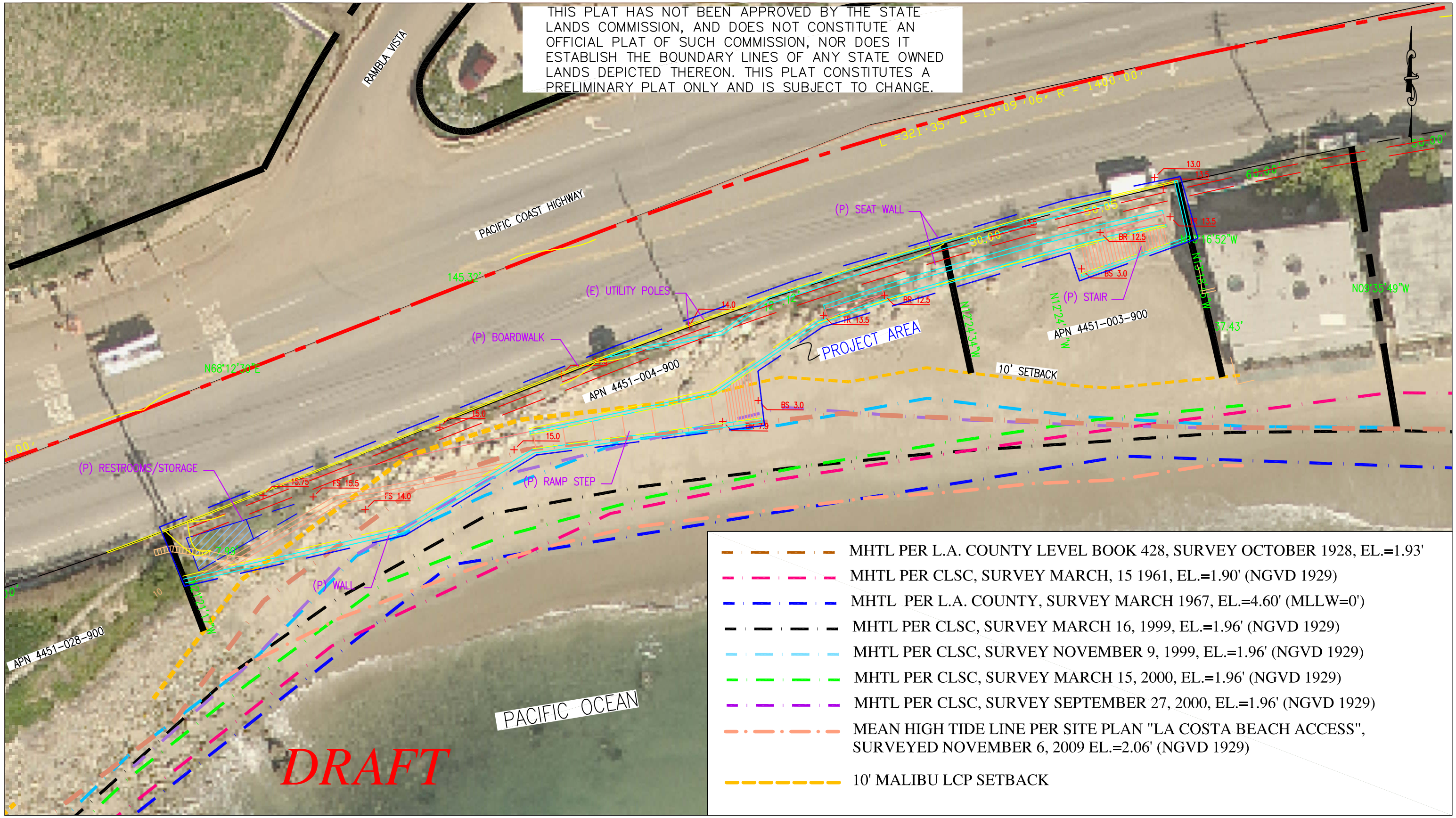

CALIFORNIA STATE LANDS COMMISSION	AERIAL PHOTOGRAPHY USGS SEAMLESS SERVER JAN 2008	DRAWING NAME: DRAWING NAME.DWG		COMPILATION PLAT DEL MAR OCEAN FRONT OWNERS MALIBU, LOS ANGELES COUNTY	SHEET 1 1 OF 1
		DRAWN BY: MJF CHECKED BY:	FILE NO.: SD 2011-05-11.2		
		DATE: 4/9/12	SCALE: 1"=30'		