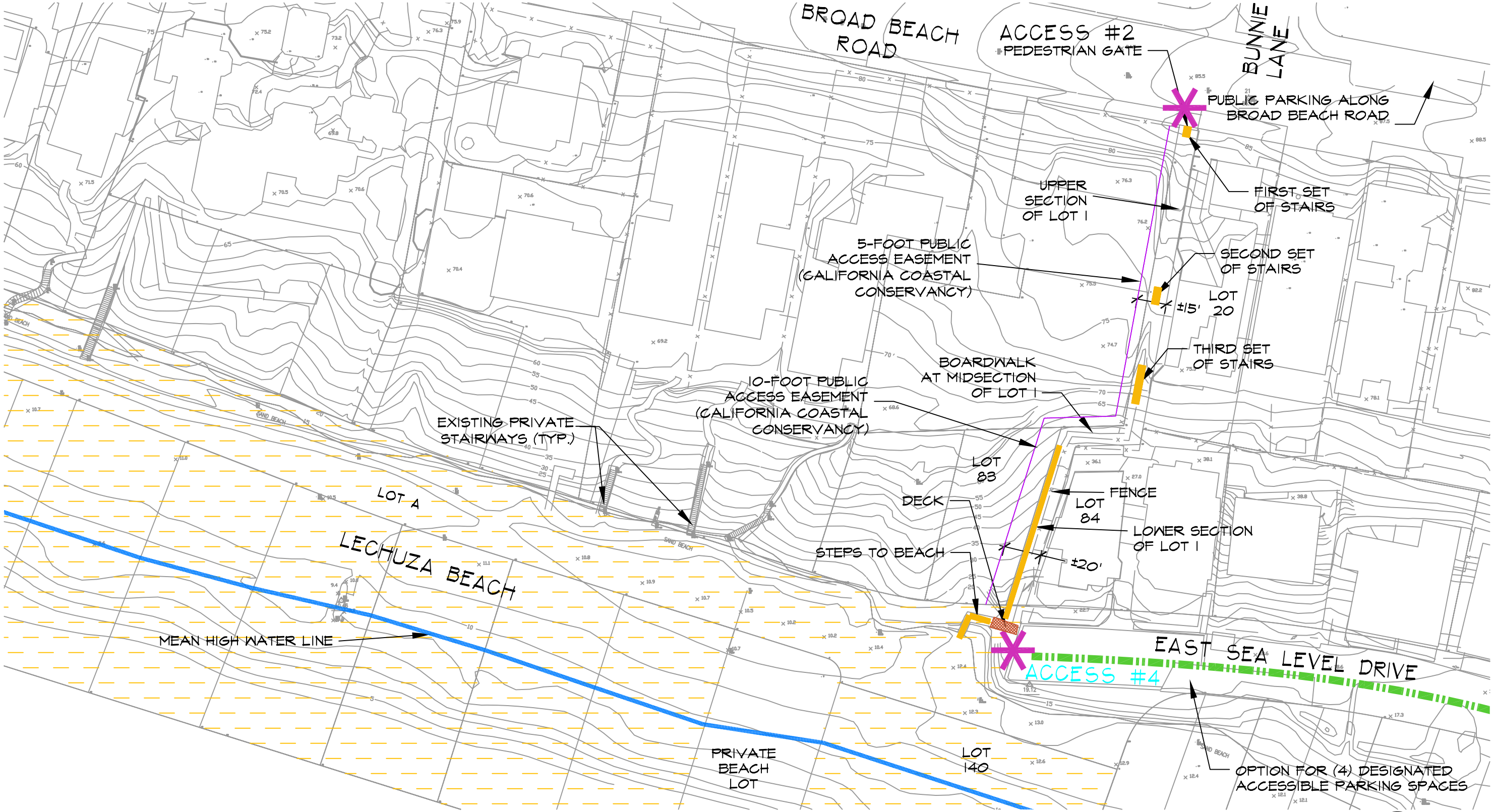

MARCH 2007

SCALE 0 25 50 FEET

NORTH

MOORE IACOFANO GOLTSMAN, INC.
800 HEARST AVENUE
BERKELEY, CA 94710
TEL 510/845-7549
FAX 510/845-8750
www.migcom.com

PUBLIC ACCESS PLAN
FIGURE 3
LOT I CORRIDOR: EXISTING CONDITIONS

LECHUZA BEACH
MALIBU, CALIFORNIA

MOUNTAINS RECREATION AND CONSERVATION AUTHORITY
LOS ANGELES, CALIFORNIA