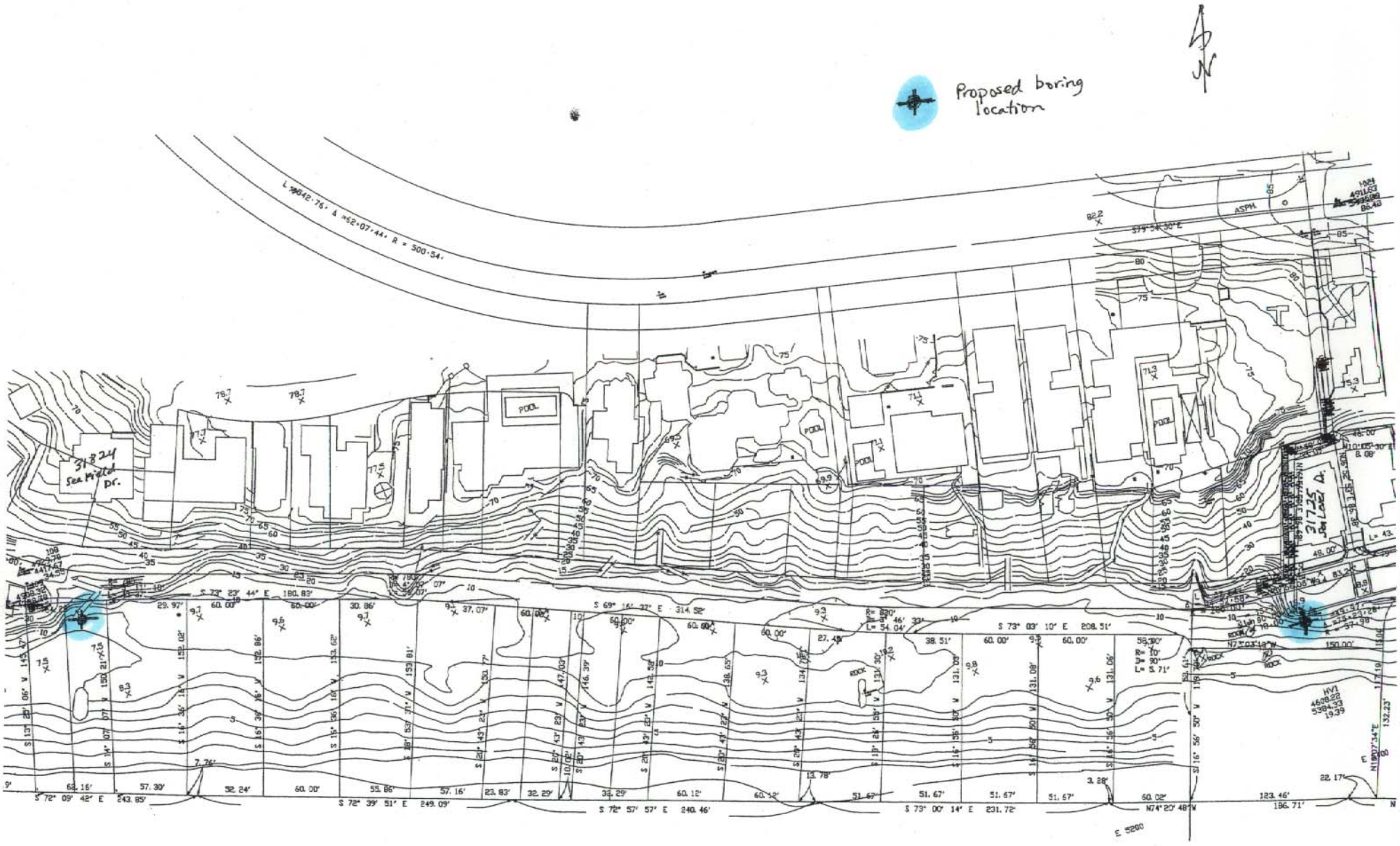
Proposed boring location
N
31824 Seafield Dr.
31725 Sea Level Dr.
POOL
ASPH.
S 72° 09' 42" E 243.85'
S 72° 39' 51" E 249.09'
S 72° 57' 57" E 240.46'
S 73° 00' 14" E 231.72'
S 73° 03' 10" E 208.51'
S 69° 16' 37" E 314.52'
S 73° 23' 44" E 180.83'
N74° 20' 48" W
E 5200

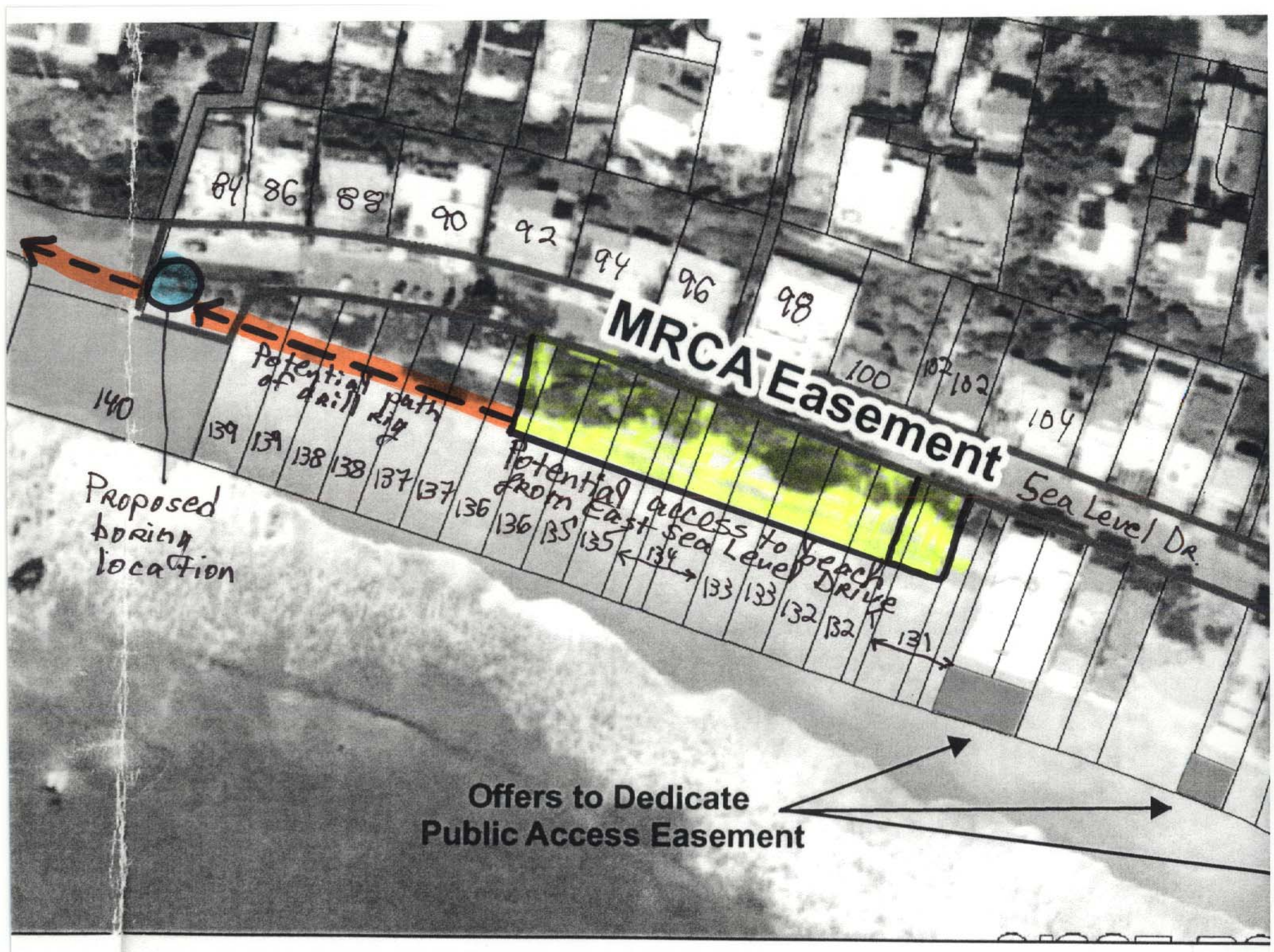
84
86
88
90
92
94
96
98
100
102
104
140
139
139
138
138
137
137
136
136
135
135
134
133
133
132
132
131
MRCA Easement
Sea Level Dr.
Potential path of drill rig
Potential access to beach from East Sea Level Drive
Proposed boring location
Offers to Dedicate
Public Access Easement