EXHIBIT 1: Project Location and Site Map

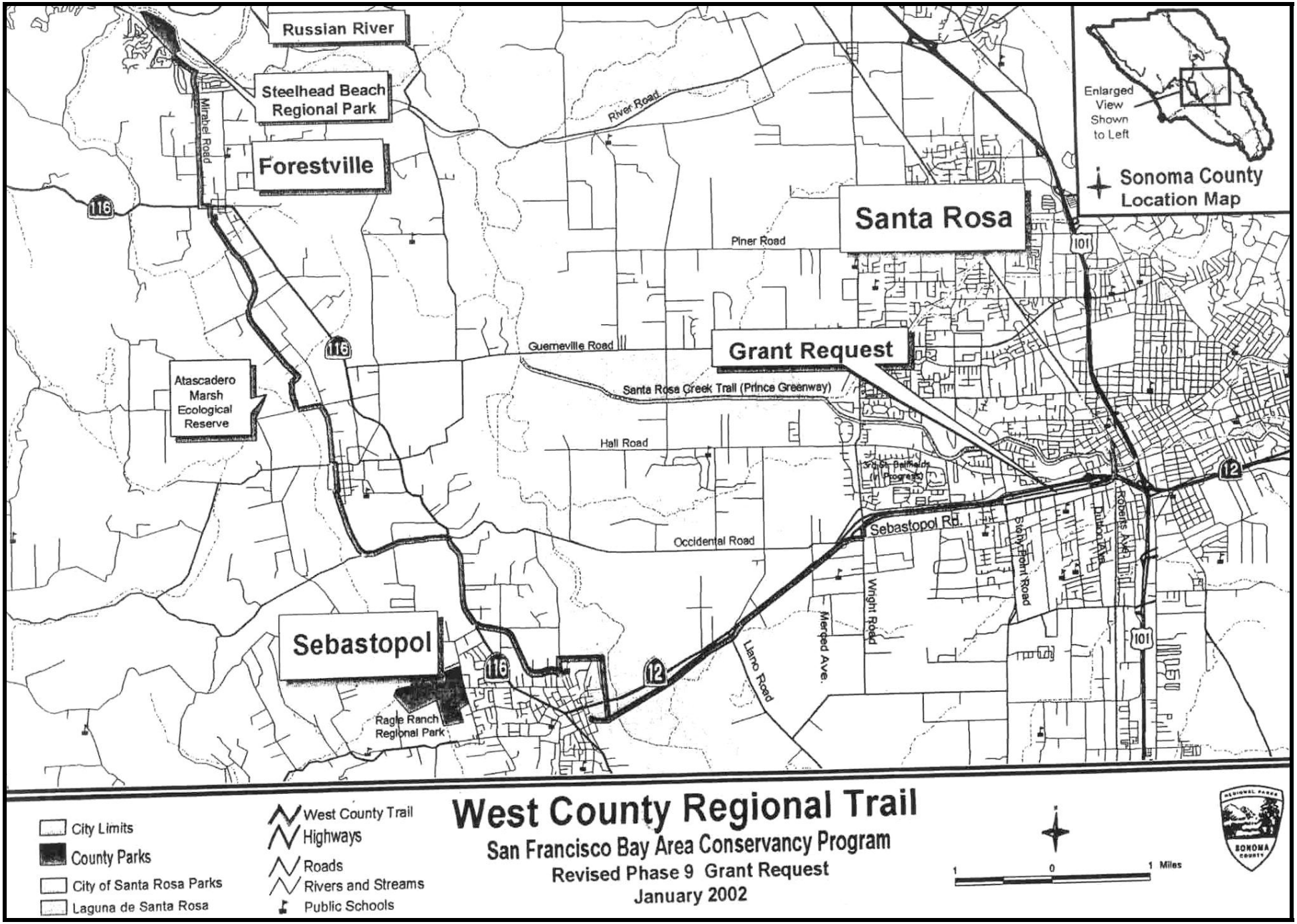

EXHIBIT 1: Project Location and Site Map

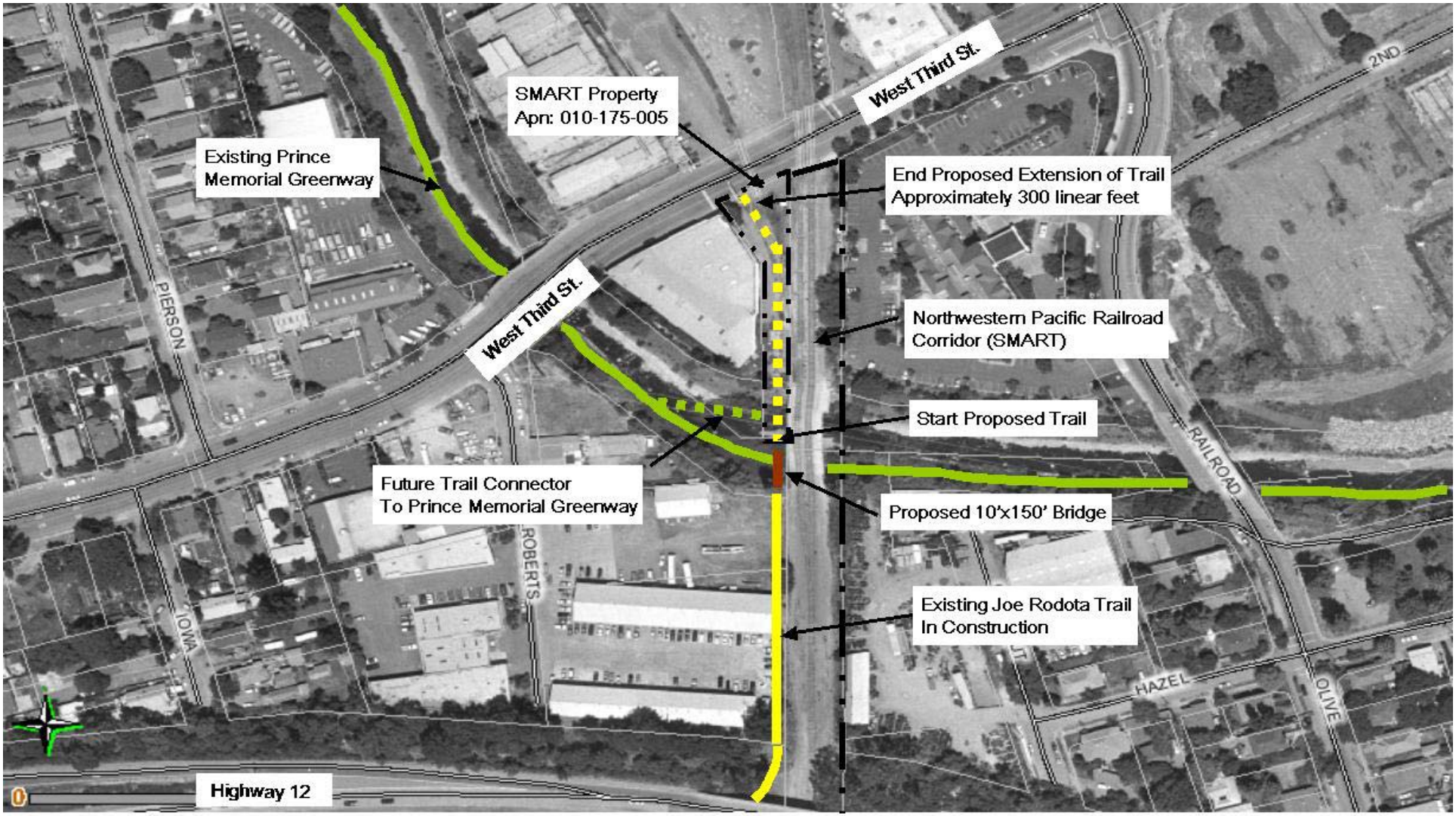

Joe Rodota / West County Trail

Sonoma County Regional Parks
2300 County Center Drive, Suite 120A
Santa Rosa, Ca 95403
707-565-2041
3-24-2004