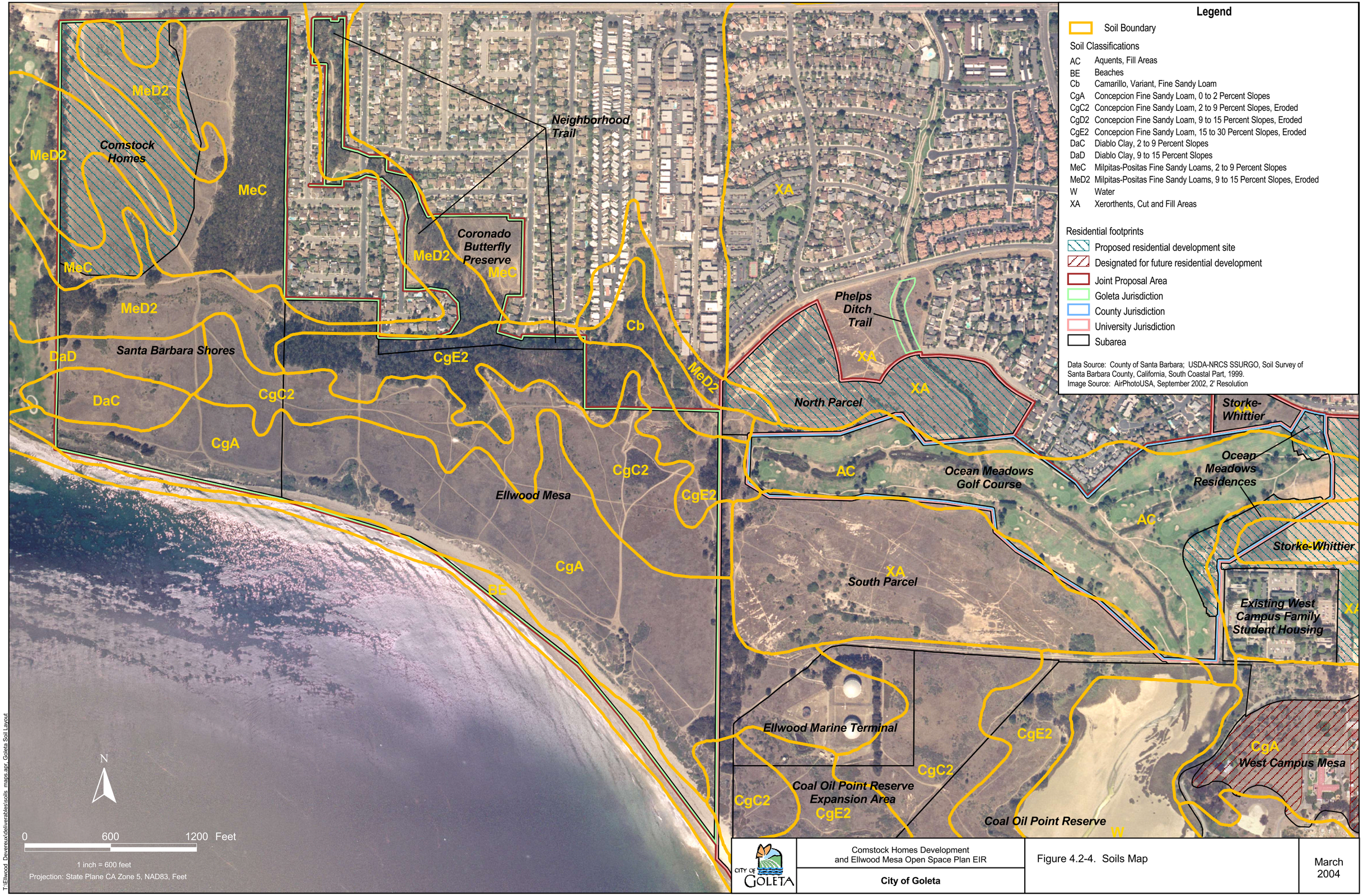
Legend
Soil Boundary
Soil Classifications
AC Aquents, Fill Areas
BE Beaches
Cb Camarillo, Variant, Fine Sandy Loam
CgA Concepcion Fine Sandy Loam, 0 to 2 Percent Slopes
CgC2 Concepcion Fine Sandy Loam, 2 to 9 Percent Slopes, Eroded
CgD2 Concepcion Fine Sandy Loam, 9 to 15 Percent Slopes, Eroded
CgE2 Concepcion Fine Sandy Loam, 15 to 30 Percent Slopes, Eroded
DaC Diablo Clay, 2 to 9 Percent Slopes
DaD Diablo Clay, 9 to 15 Percent Slopes
MeC Milpitas-Positas Fine Sandy Loams, 2 to 9 Percent Slopes
MeD2 Milpitas-Positas Fine Sandy Loams, 9 to 15 Percent Slopes, Eroded
W Water
XA Xerorthents, Cut and Fill Areas
Residential footprints
Proposed residential development site
Designated for future residential development
Joint Proposal Area
Goleta Jurisdiction
County Jurisdiction
University Jurisdiction
Subarea
Data Source: County of Santa Barbara; USDA-NRCS SSURGO, Soil Survey of Santa Barbara County, California, South Coastal Part, 1999.
Image Source: AirPhotoUSA, September 2002, 2' Resolution
Comstock Homes
Neighborhood Trail
Coronado Butterfly Preserve
Santa Barbara Shores
Ellwood Mesa
Phelps Ditch Trail
North Parcel
Storke-Whittier
Ocean Meadows Golf Course
Ocean Meadows Residences
South Parcel
Existing West Campus Family Student Housing
Ellwood Marine Terminal
Coal Oil Point Reserve Expansion Area
Coal Oil Point Reserve
West Campus Mesa
MeD2
MeC
DaD
DaC
CgA
CgC2
CgE2
Cb
XA
AC
BE
W
N
0 600 1200 Feet
1 inch = 600 feet
Projection: State Plane CA Zone 5, NAD83, Feet
T:\Ellwood_Devereux\deliverables\soils_maps.apr, Goleta Soil Layout
CITY OF GOLETA
Comstock Homes Development and Ellwood Mesa Open Space Plan EIR
City of Goleta
Figure 4.2-4. Soils Map
March 2004