Exhibit 8: Cate School Construction and Grading Plans

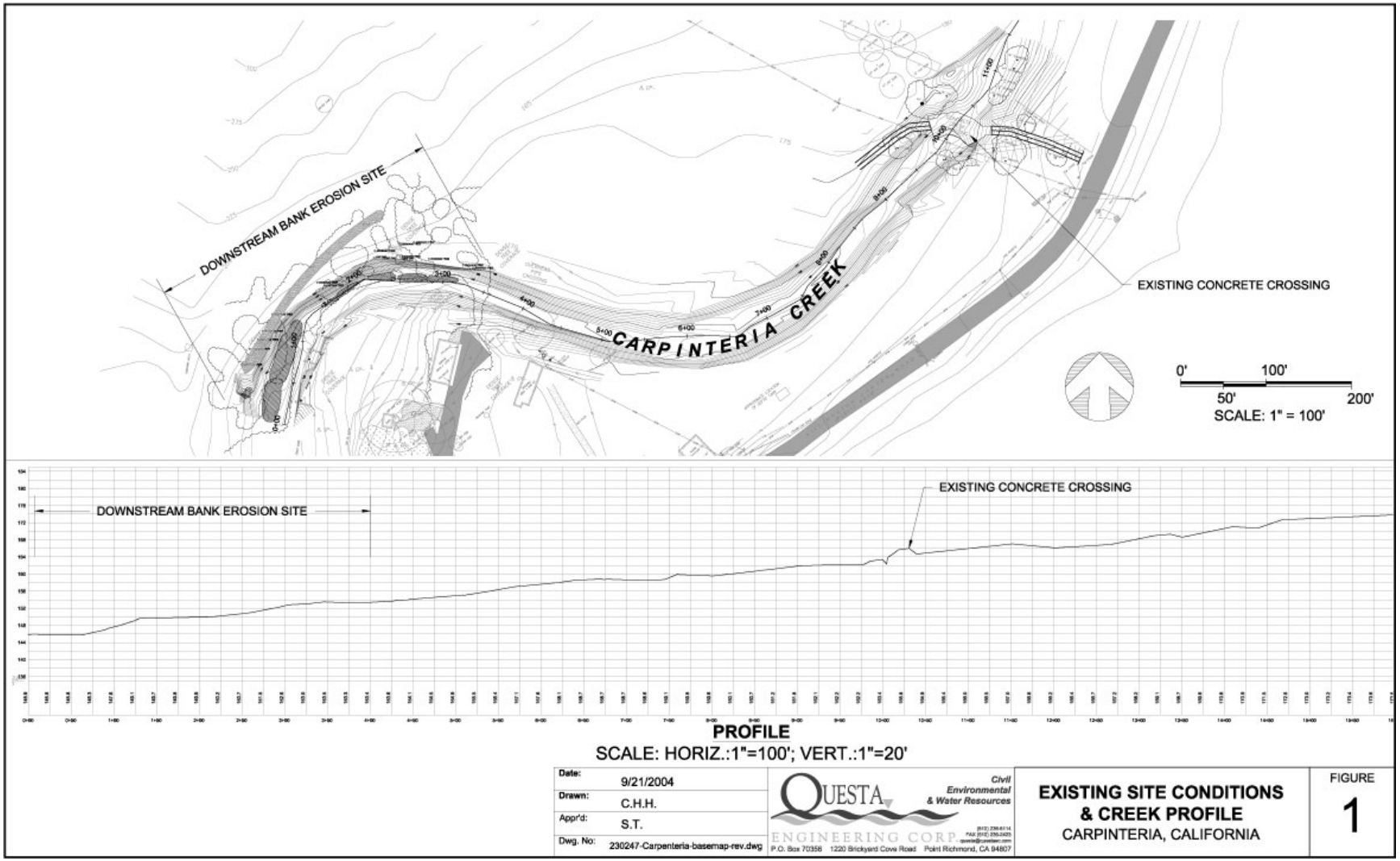

Exhibit 8: Cate School Construction and Grading Plans

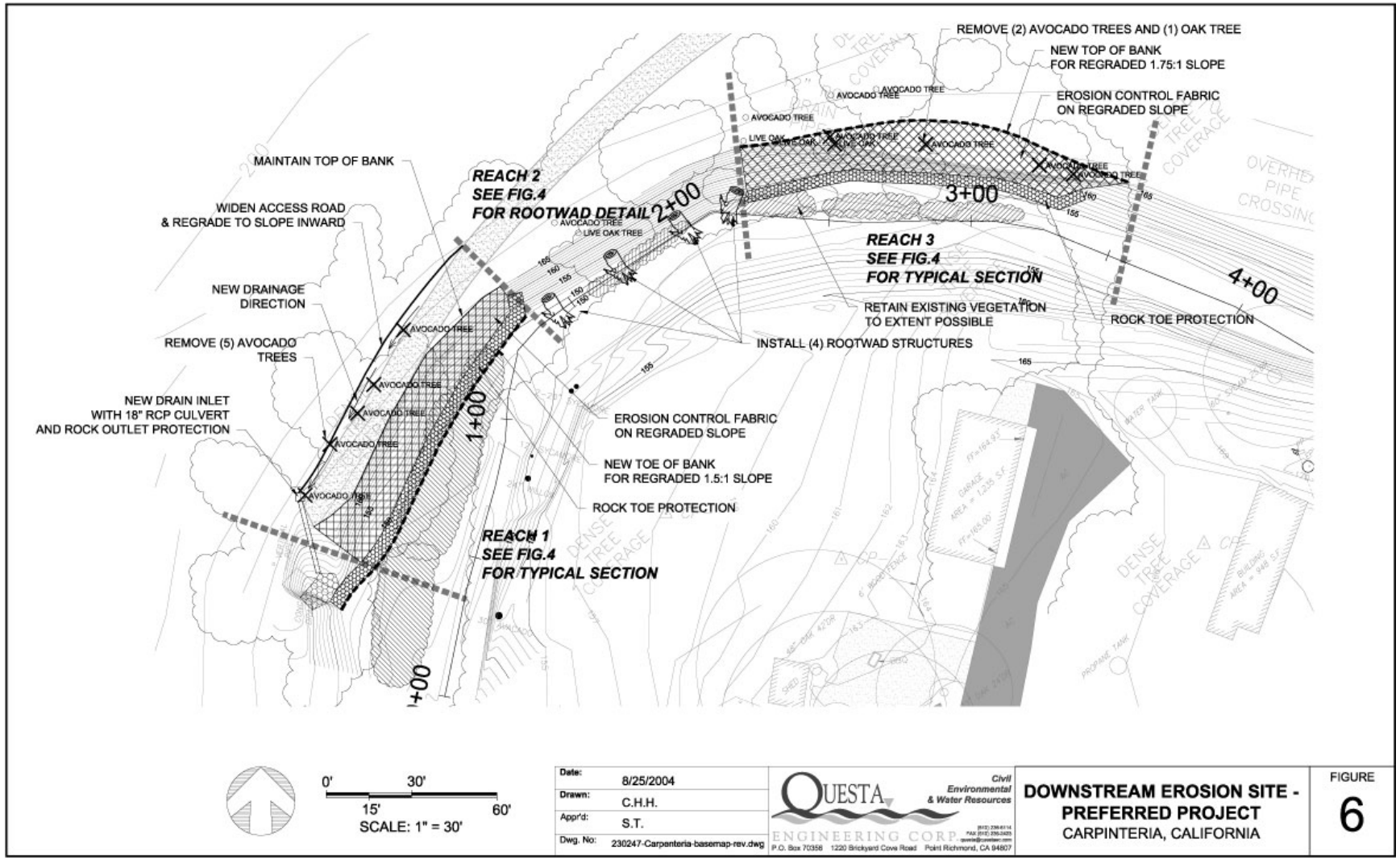

Exhibit 8: Cate School Construction and Grading Plans

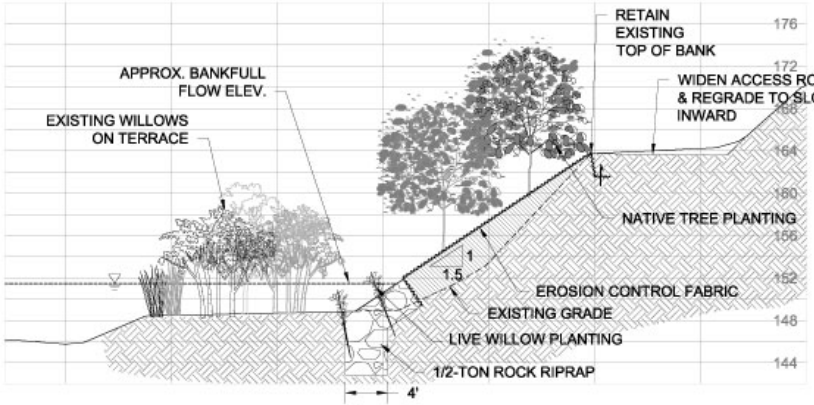

STA 0+50 - TYPICAL FOR REACH 1:
RECONSTRUCT SLOPE
SCALE: 1" = 10'

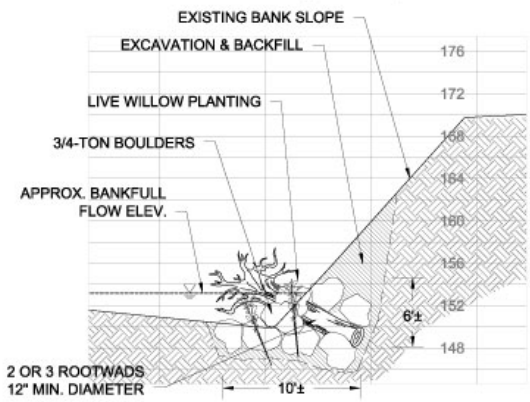

STA 2+00 - TYPICAL FOR REACH 2
ROOTWAD GROINS
SCALE: 1" = 10'

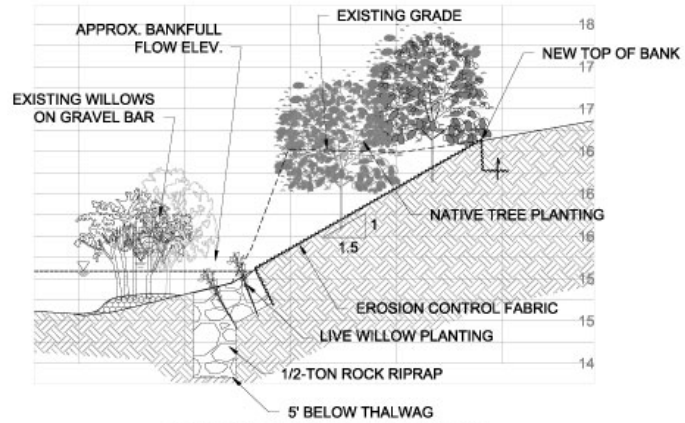

STA 3+00 - TYPICAL FOR REACH 3
GRADE SLOPE, RETAIN EXISTING RIPARIAN VEGETATION
SCALE: 1" = 10'

Date: 9/20/2004	QUESTA ENGINEERING CORP. Civil Environmental & Water Resources	**UNSTREAM EROSION SITE BANK REPAIR DETAILS** CARPINTERIA, CALIFORNIA	FIGURE 7
Drawn: C.H.H.			
Appr'd: S.T.			
Dwg. No: 230247-Carpinteria-Concept-details.dwg	P.O. Box 70356 1220 Brickyard Cove Road Point Richmond, CA 94807		