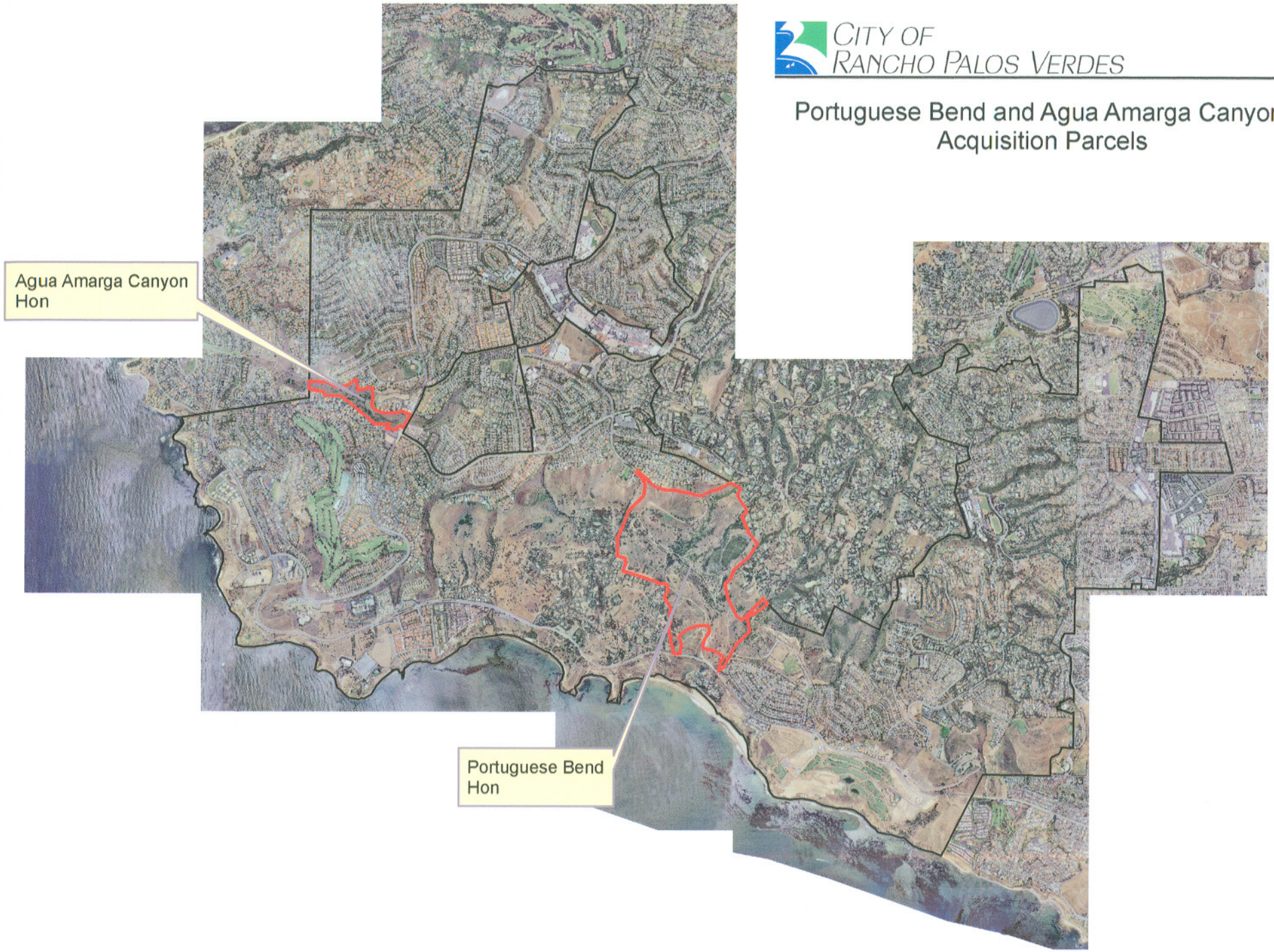Exhibit 3: Acquisition properties