Exhibit 2: Project Sites Map

Navarro Watershed Restoration Projects 2006

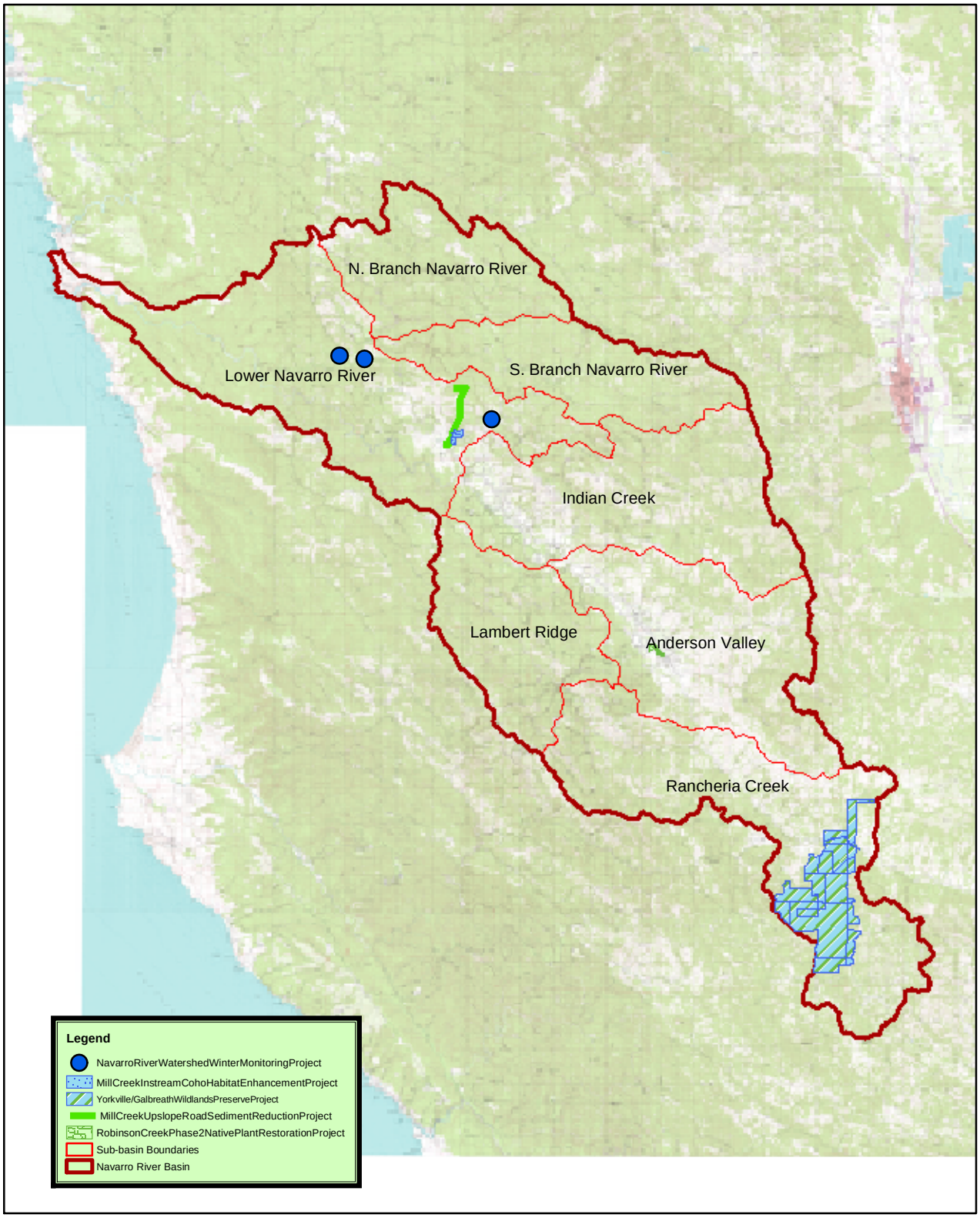

0 2 4 8 Miles

1:333,976

Latitude: 39
Longitude: -123.375

N
W E
S

Mendocino County Resource Conservation District
Map created by Nicole Porter May 22, 2006