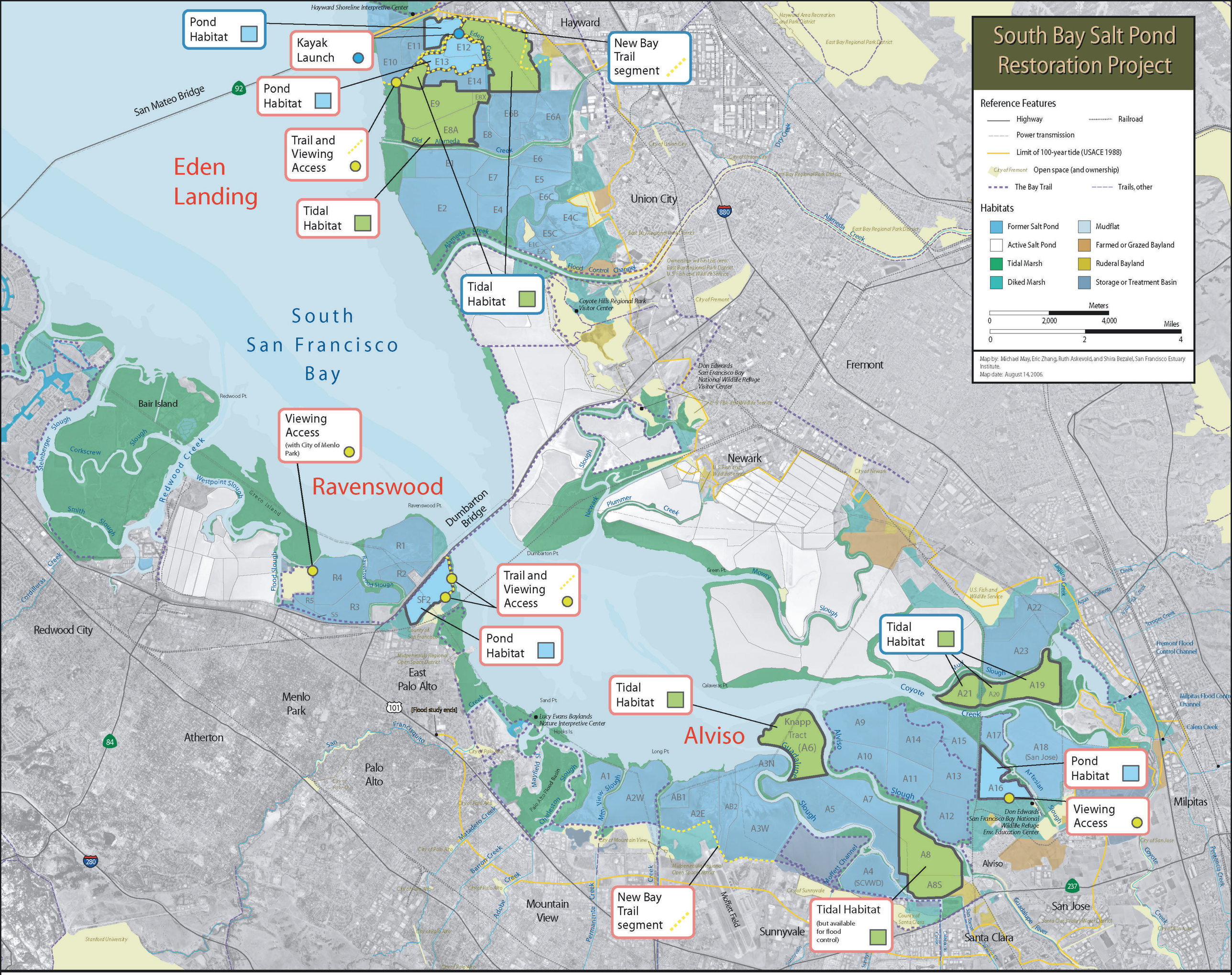

Initial Restoration Actions

South Bay Salt Pond Restoration Project

2006 - 07

proposed 2008