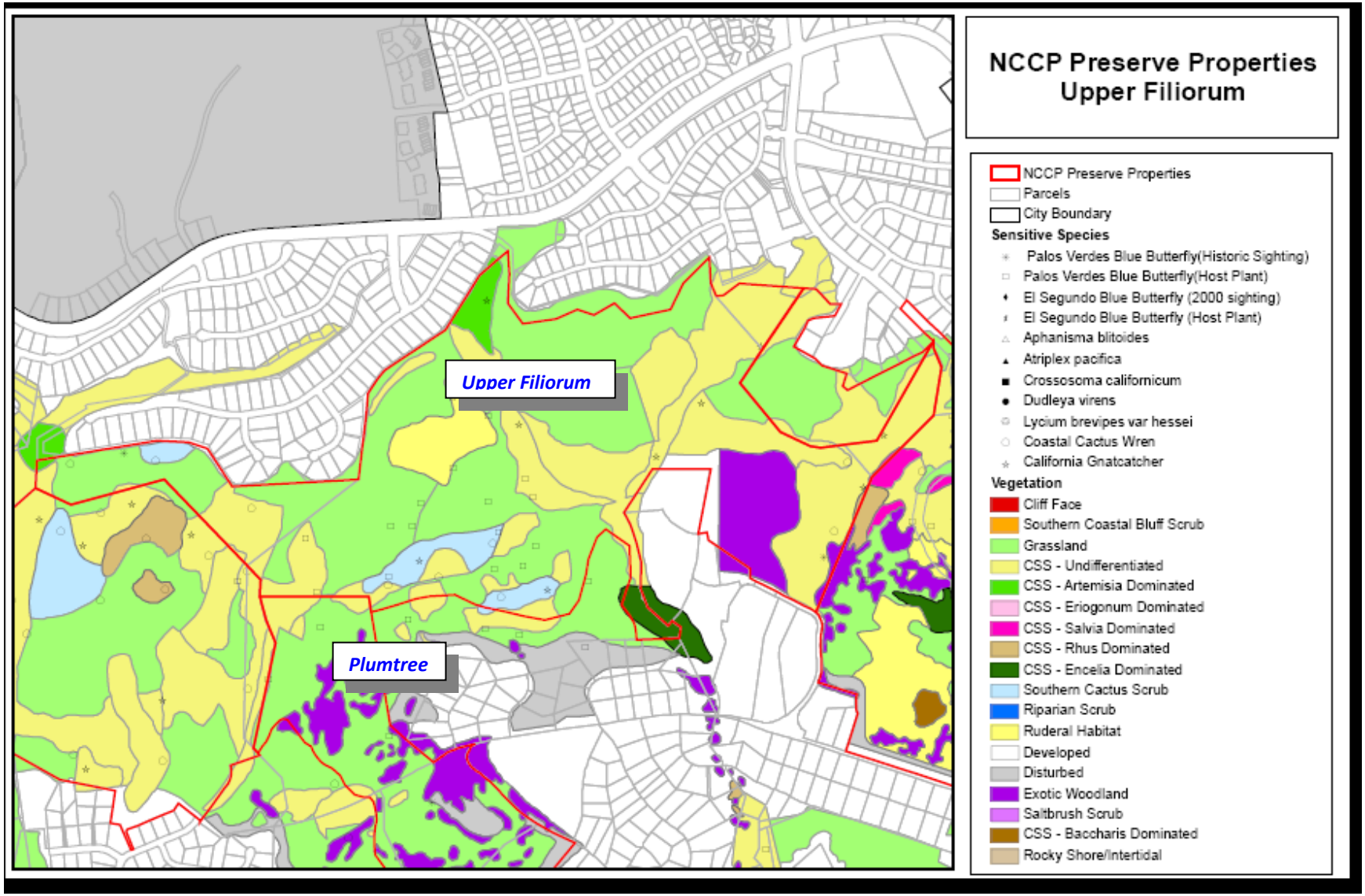Exhibit 5: Natural Vegetation and Sensitive Species in the Upper Filiorum Area