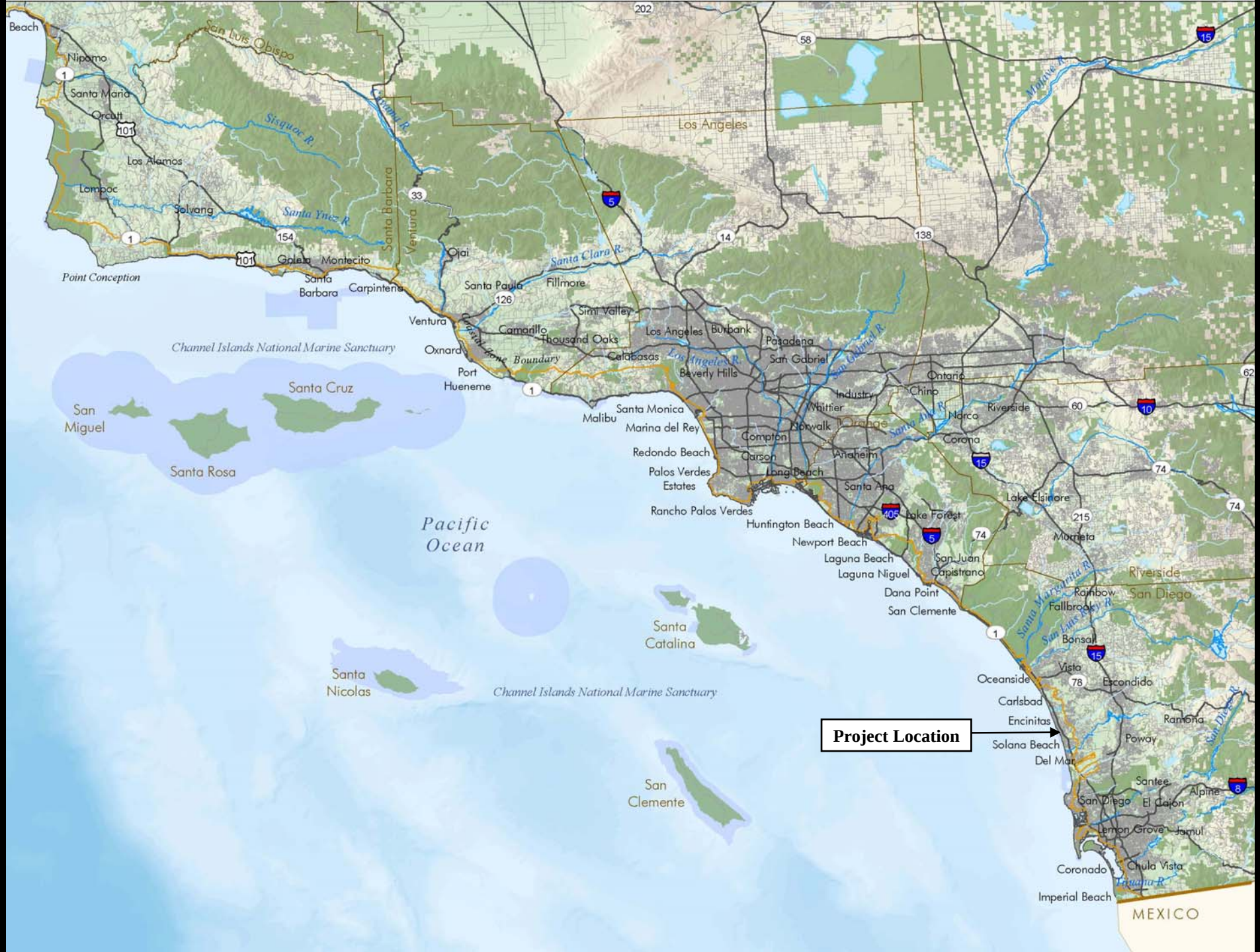
Beach
Nipomo
Santa Maria
Orcutt
San Luis Obispo
Sisquoc R.
Cuyama R.
Los Alamos
Lompoc
Solvang
Santa Ynez R.
Santa Barbara
Ventura
Ojai
Goleta
Montecito
Point Conception
Santa Barbara
Carpinteria
Santa Paula
Fillmore
Santa Clara R.
Simi Valley
Ventura
Camarillo
Thousand Oaks
Oxnard
Coastal Zone Boundary
Calabasas
Port Hueneme
Channel Islands National Marine Sanctuary
Santa Cruz
San Miguel
Santa Rosa
Los Angeles
Burbank
Pasadena
Los Angeles R.
San Gabriel R.
San Gabriel
Beverly Hills
Ontario
Industry
Chino
Whittier
Norco
Riverside
Santa Ana R.
Orange
Norwalk
Corona
Compton
Anaheim
Carson
Long Beach
Santa Ana
Lake Elsinore
Lake Forest
Huntington Beach
Newport Beach
Laguna Beach
Laguna Niguel
San Juan Capistrano
Dana Point
San Clemente
Murrieta
Riverside
San Diego
Santa Margarita R.
San Luis Rey R.
Rainbow
Fallbrook
Bonsall
Vista
Oceanside
Escondido
Carlsbad
Encinitas
Ramona
Poway
Solana Beach
Del Mar
Santee
Alpine
San Diego
El Cajon
Lemon Grove
Jamul
Coronado
Chula Vista
Tijuana R.
Imperial Beach
MEXICO
Pacific Ocean
Santa Catalina
Santa Nicolas
Channel Islands National Marine Sanctuary
San Clemente
Malibu
Santa Monica
Marina del Rey
Redondo Beach
Palos Verdes Estates
Rancho Palos Verdes
Mojave R.
Project Location

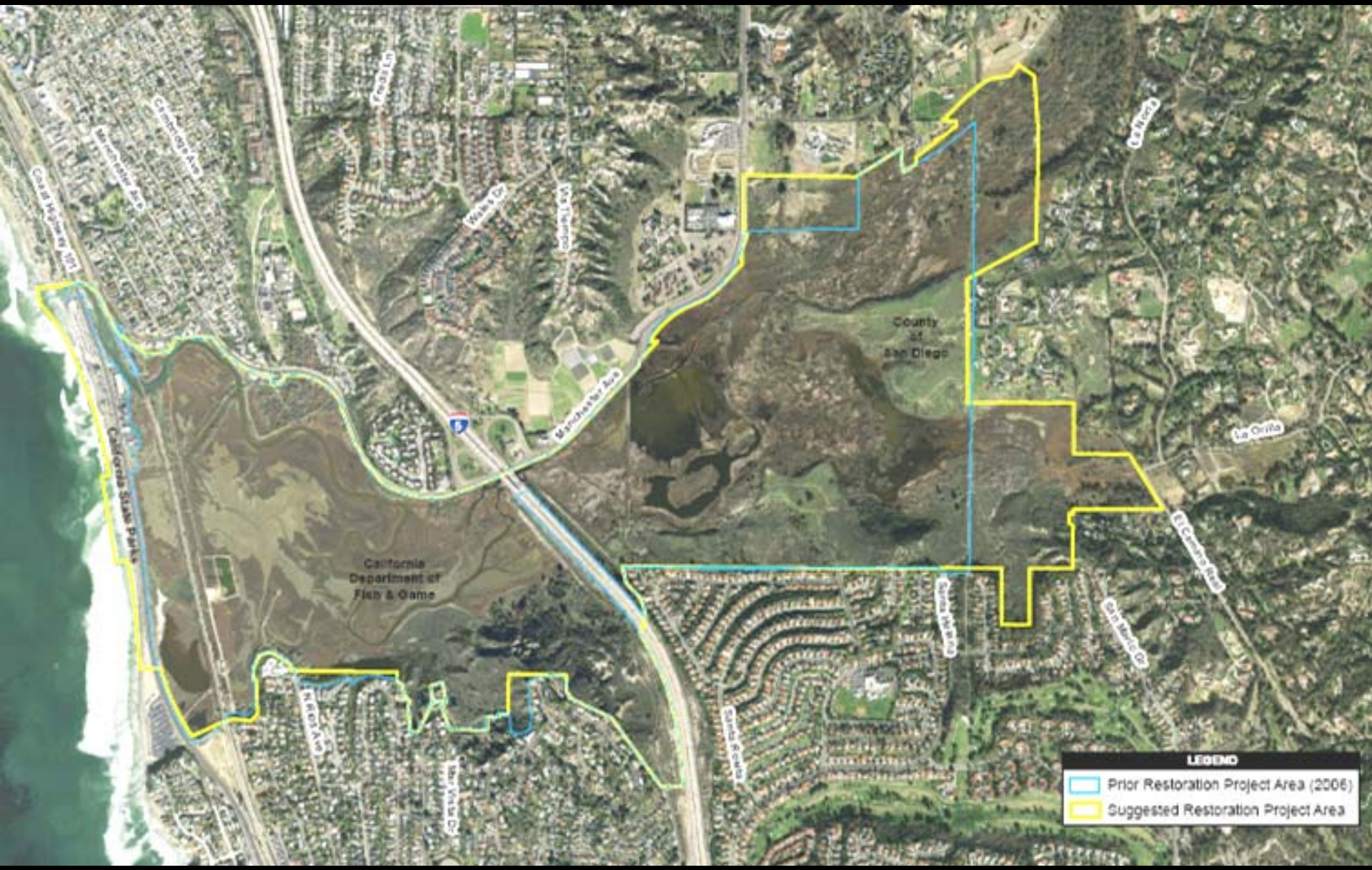

County of San Diego
California Department of Fish & Game
Manchester Ave
Coast Highway 101
California State Parks
Cambridge Ave
Freda Ln
Wales Dr
Wallingford
La Norte
La Orilla
El Camino Real
Santa Rosa Rd
San Mario Dr
Santa Rosa
Mar Vista Dr
LEGEND
Prior Restoration Project Area (2006)
Suggested Restoration Project Area

Photos by Herbert Knufken