Exhibit 1: Project Location and Site Map

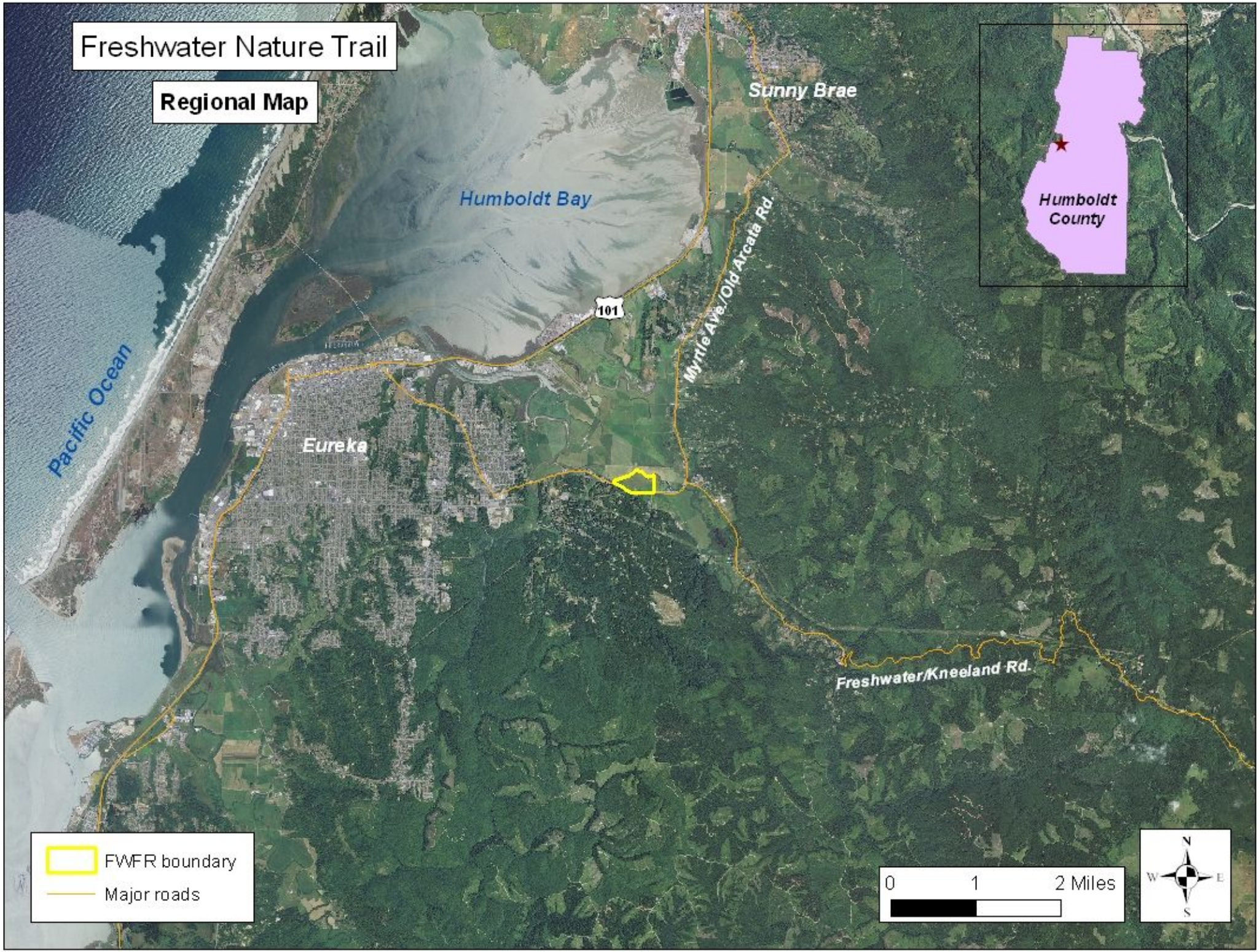

From: strombeck properties 707 822 4525 08/22/2011 08:04 #134 P.001/001

FAX 822-5210

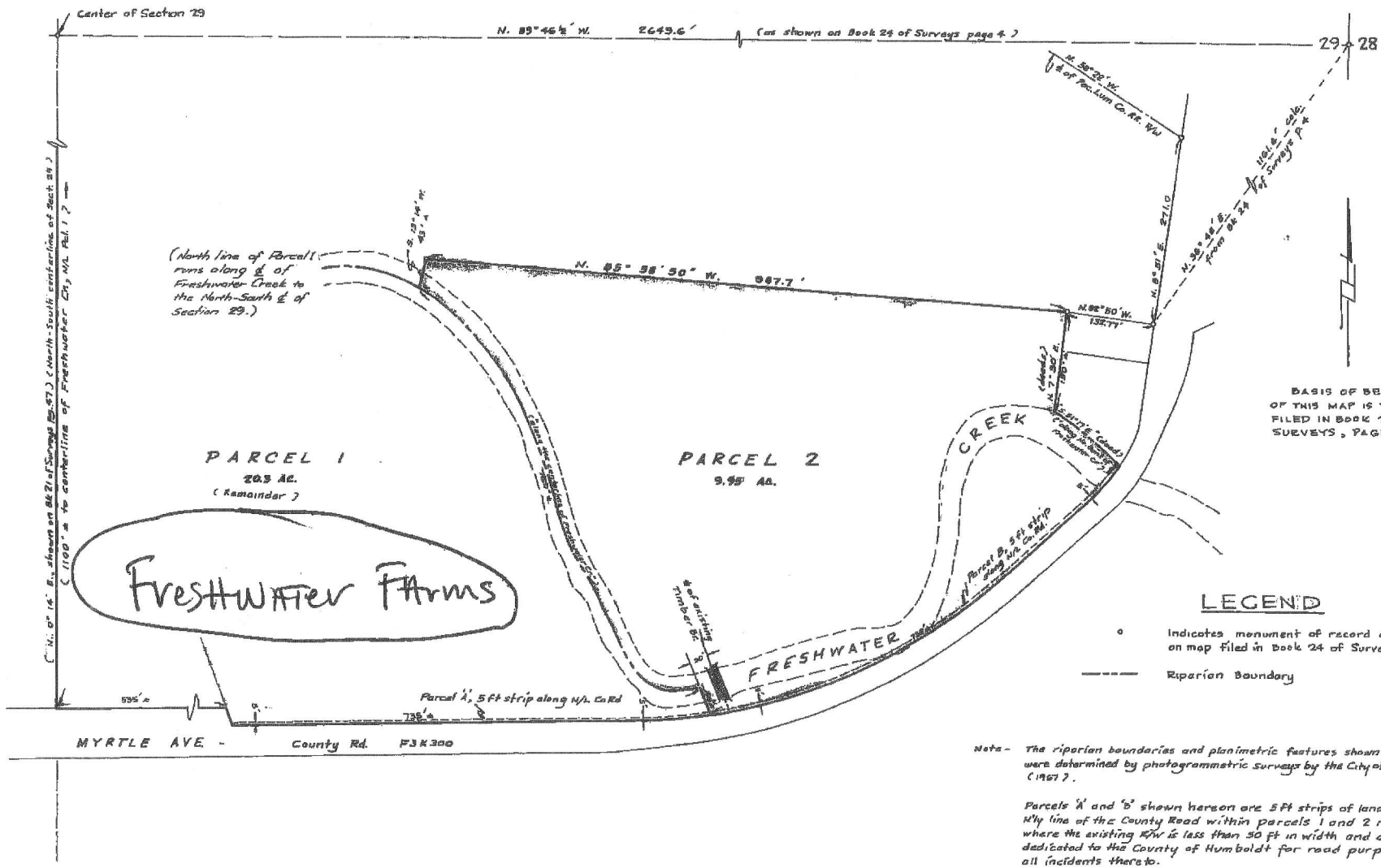

BASIS OF BEARINGS OF THIS MAP IS THE MAP FILED IN BOOK 24 OF SURVEYS, PAGE 4.

LEGEND

- ○ Indicates monument of record as shown on map filed in Book 24 of Surveys, pg. 4.
- ---- Riparian Boundary

Note - The riparian boundaries and planimetric features shown hereon were determined by photogrammetric surveys by the City of Eureka (1967).

Parcels 'A' and 'B' shown hereon are 5 ft strips of land along the N'ly line of the County Road within parcels 1 and 2 respectively where the existing R/W is less than 50 ft in width and are hereby dedicated to the County of Humboldt for road purposes and all incidents thereto.

PARCEL MAP NO. 301
FOR
ROY FULTON
IN
SE 1/4 SECTION 29, T.5N., R.1E., H.M.

COUNTY OF HUMBOLDT, STATE OF CALIFORNIA
SCALE 1" = 100' NOVEMBER, 1973
GRIFFITH & ASSOCIATES

SHEET 1 OF 1
173-339-1

SURVEYOR'S CERTIFICATE

THIS MAP WAS PREPARED BY ME OR UNDER MY DIRECTION and is compiled from record data IN CONFORMANCE WITH THE REQUIREMENTS OF THE SUBDIVISION MAP ACT AT THE REQUEST OF Roy Fulton ON July, 1973. I HEREBY CERTIFY THAT IT CONFORMS TO THE APPROVED TENTATIVE MAP AND THE CONDITIONS OF APPROVAL THEREOF, THAT ALL PROVISIONS OF APPLICABLE STATE LAW AND LOCAL ORDINANCES HAVE BEEN COMPLIED WITH.

Michael R. McGee
Michael R. McGee L.S. 3[illegible]

22168

RECORDER'S CERTIFICATE

FILED THIS 24th DAY OF DECEMBER, 1973, AT 10:30 A.M. IN BOOK 3 OF Parcel Maps AT PAGE 61, Humboldt COUNTY RECORDS, AT THE REQUEST OF GRIFFITH AND ASSOCIATES.

Emma Cox Alcala
COUNTY RECORDER
BY Grace Jackson
FEE $5.00

COUNTY SURVEYOR'S CERTIFICATE

THIS MAP HAS BEEN EXAMINED THIS 23rd DAY OF December 1973, FOR CONFORMANCE WITH THE REQUIREMENTS OF SECTION 11575 OF THE SUBDIVISION MAP ACT.

Guy C. Hulstedt
COUNTY SURVEYOR

BOOK 3 OF Parcel Maps, PAGE 61