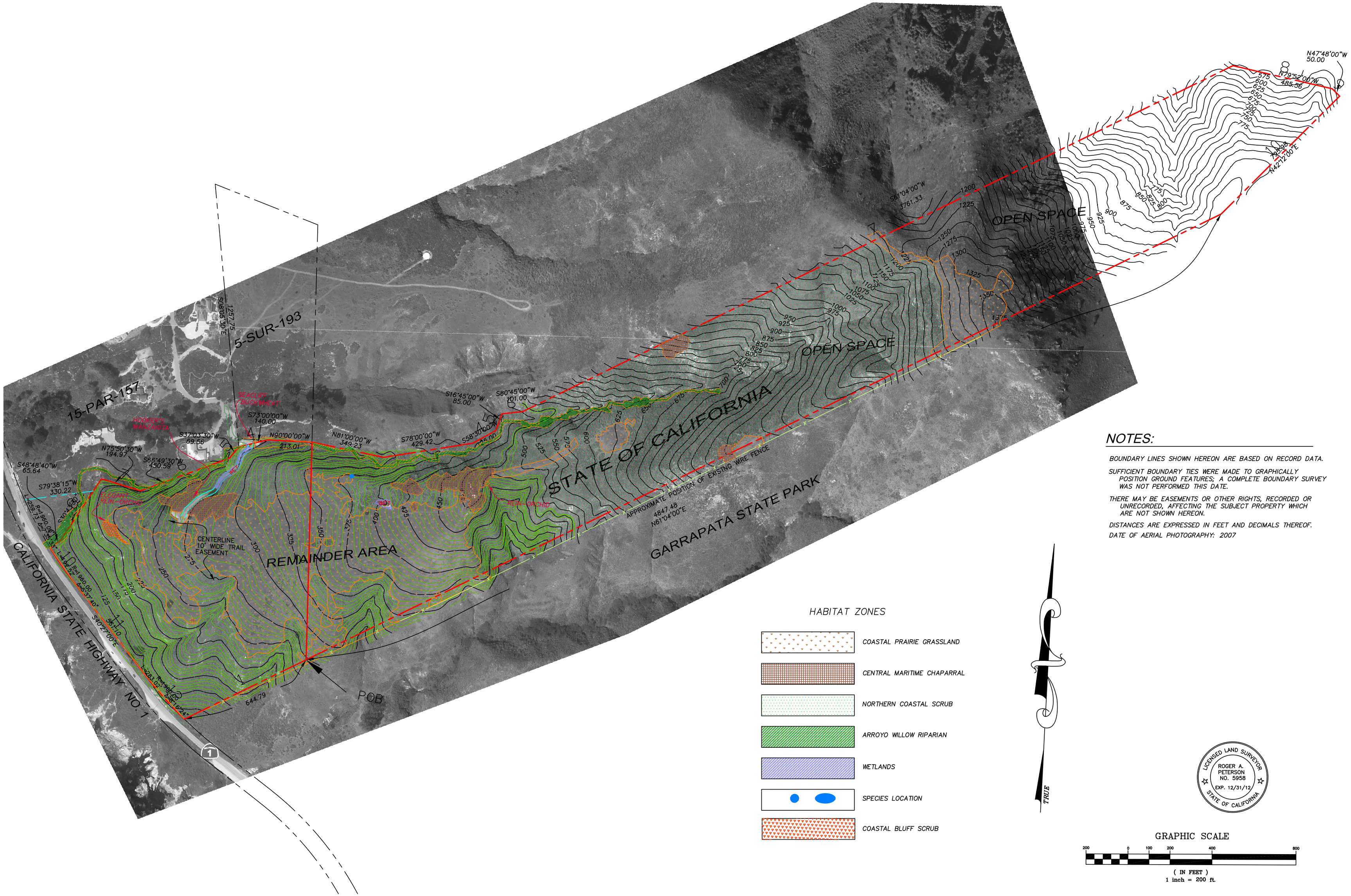

NOTES:

BOUNDARY LINES SHOWN HEREON ARE BASED ON RECORD DATA.

SUFFICIENT BOUNDARY TIES WERE MADE TO GRAPHICALLY POSITION GROUND FEATURES; A COMPLETE BOUNDARY SURVEY WAS NOT PERFORMED THIS DATE.

THERE MAY BE EASEMENTS OR OTHER RIGHTS, RECORDED OR UNRECORDED, AFFECTING THE SUBJECT PROPERTY WHICH ARE NOT SHOWN HEREON.

DISTANCES ARE EXPRESSED IN FEET AND DECIMALS THEREOF.

DATE OF AERIAL PHOTOGRAPHY: 2007

HABITAT ZONES

- COASTAL PRAIRIE GRASSLAND
- CENTRAL MARITIME CHAPARRAL
- NORTHERN COASTAL SCRUB
- ARROYO WILLOW RIPARIAN
- WETLANDS
- SPECIES LOCATION
- COASTAL BLUFF SCRUB

TRUE

LICENSED LAND SURVEYOR
ROGER A. PETERSON
NO. 5958
EXP. 12/31/12
STATE OF CALIFORNIA

GRAPHIC SCALE

200 0 100 200 400 800

(IN FEET)
1 inch = 200 ft.

DATE OF PREPARATION: 01/05/11
DRAWING SCALE: 1" = 200'
DRAWN BY: RP/BG
REVISED: JUNE 5, 2012

RASMUSSEN LAND SURVEYING, INC.
P.O. BOX 3135
MONTEREY, CALIFORNIA 93942
(831)375-7240 (831)375-2545 FAX

RLS

OVER A PORTION OF VICTORINE RANCH, AS DESCRIBED IN REEL 357, PAGE 116, RECORDED 8/17/64, OF MONTEREY COUNTY RECORDS, CALIFORNIA.

AERIAL/ HABITAT STUDY

PREPARED FOR: STATE COASTAL CONSERVANCY

PROJECT NO. 10055