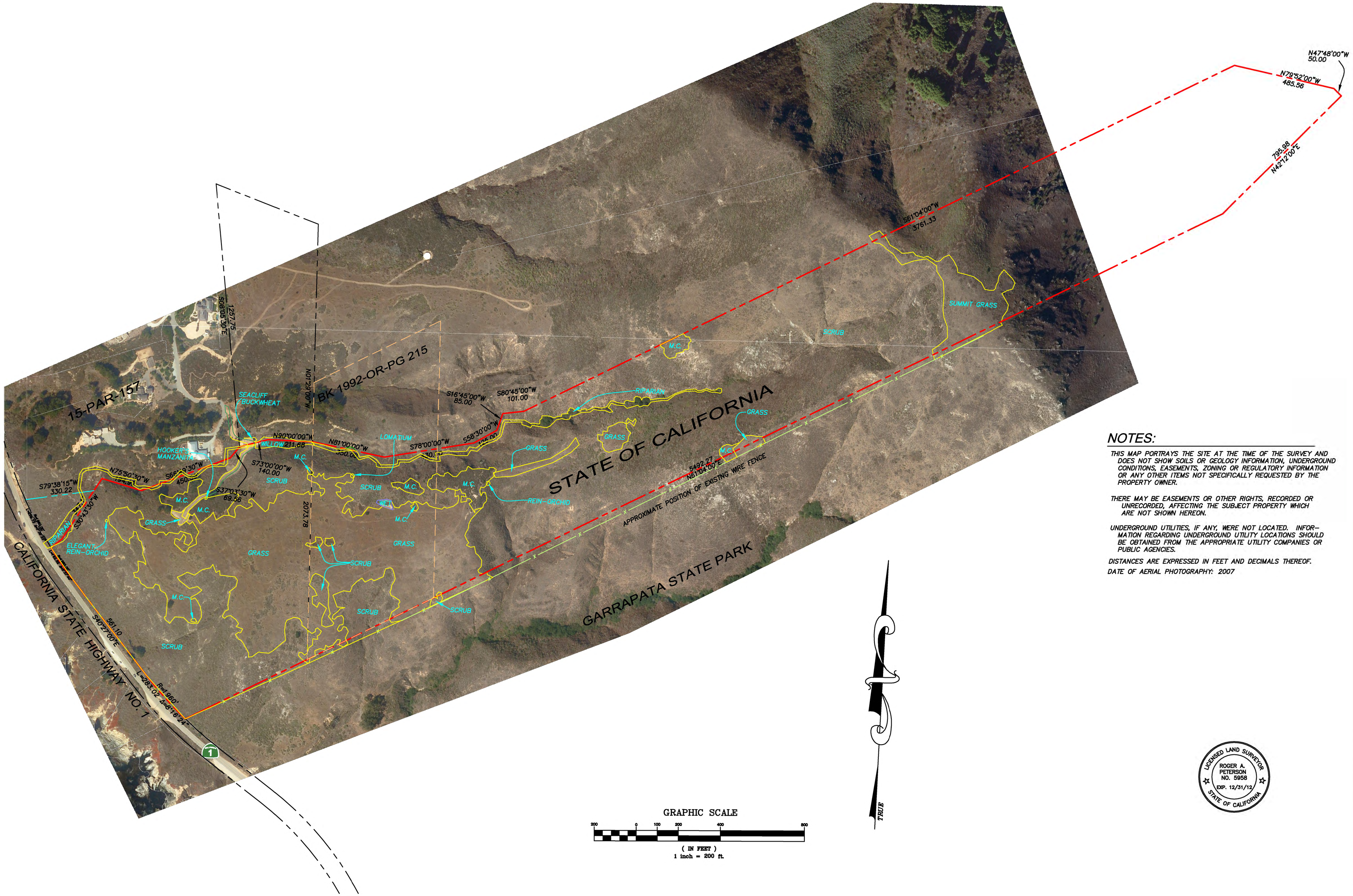

NOTES:

THIS MAP PORTRAYS THE SITE AT THE TIME OF THE SURVEY AND DOES NOT SHOW SOILS OR GEOLOGY INFORMATION, UNDERGROUND CONDITIONS, EASEMENTS, ZONING OR REGULATORY INFORMATION OR ANY OTHER ITEMS NOT SPECIFICALLY REQUESTED BY THE PROPERTY OWNER.

THERE MAY BE EASEMENTS OR OTHER RIGHTS, RECORDED OR UNRECORDED, AFFECTING THE SUBJECT PROPERTY WHICH ARE NOT SHOWN HEREON.

UNDERGROUND UTILITIES, IF ANY, WERE NOT LOCATED. INFORMATION REGARDING UNDERGROUND UTILITY LOCATIONS SHOULD BE OBTAINED FROM THE APPROPRIATE UTILITY COMPANIES OR PUBLIC AGENCIES.

DISTANCES ARE EXPRESSED IN FEET AND DECIMALS THEREOF.

DATE OF AERIAL PHOTOGRAPHY: 2007

GRAPHIC SCALE

200 0 100 200 400 800

(IN FEET)
1 inch = 200 ft.

TRUE

LICENSED LAND SURVEYOR
ROGER A. PETERSON
NO. 5958
EXP. 12/31/12
STATE OF CALIFORNIA

DATE OF PREPARATION: 01/05/11
DRAWING SCALE: 1" = 200'
DRAWN BY: RP/BG
REVISED:

RASMUSSEN LAND SURVEYING, INC.
P.O. BOX 3135
MONTEREY, CALIFORNIA 93942
(831)375-7240 (831)375-2545 FAX

RLS

HABITAT STUDY

OVER A PORTION OF VICTORINE RANCH AS DESCRIBED IN REEL 357, PAGE 116, RECORDED 8/17/64, OF MONTEREY COUNTY RECORDS, CALIFORNIA.

PREPARED FOR: STATE COASTAL CONSERVANCY

PROJECT NO. 10055